Hašivenu

Veď nás Pane k tobě, aby jsme našli domov.

M. Ben - Uri
(1964)

Diskantová verze

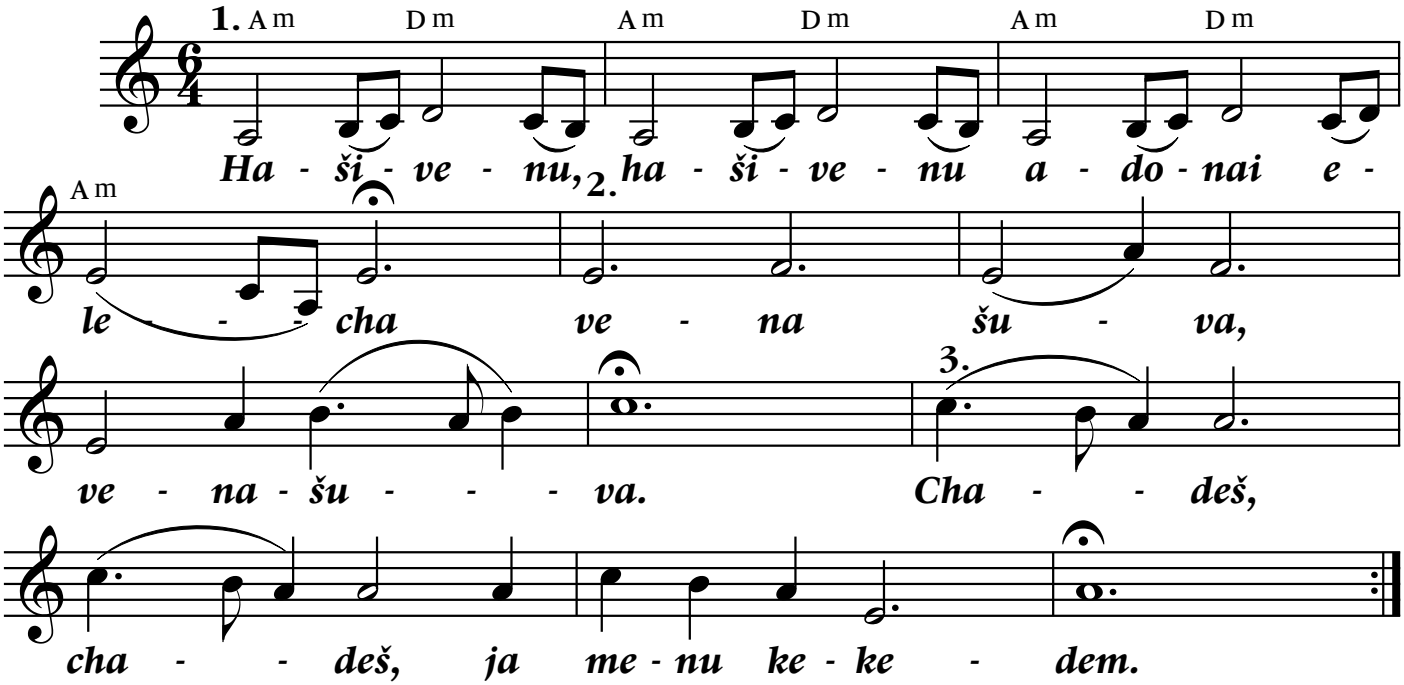

Diskantové ostinato

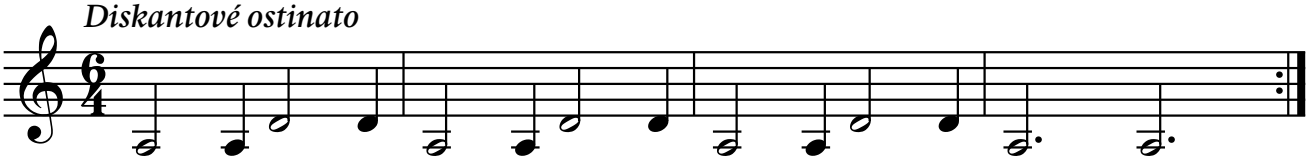

Basové ostinato

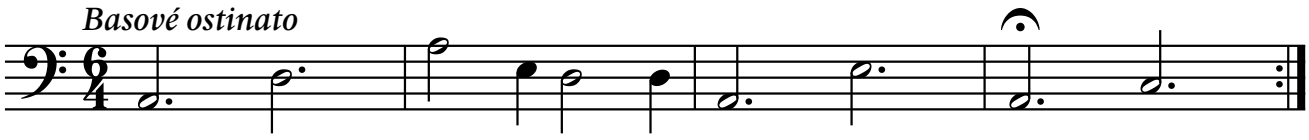

Metalofon

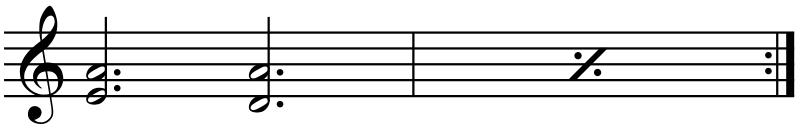

Zvonkohra

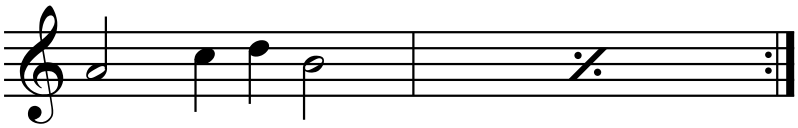

Xylofon

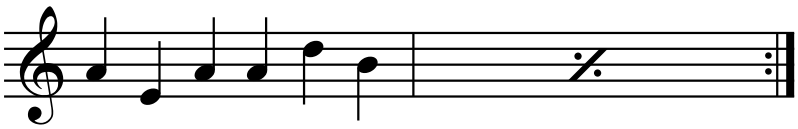
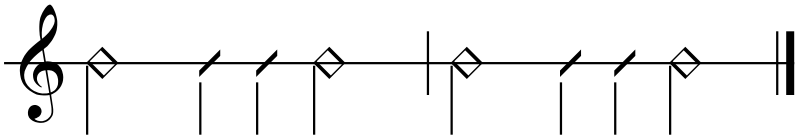
Dřívka etc.